

## FLACONI USO FARMACEUTICO

PHARMACEUTICAL BOTTLES

FLACONS PHARMACEUTIQUES

BUTELKI FARMACEUTYCZNE



### BOCCA - FINISH Ø20



GHIERA CON  
GUARNIZIONE



CAPSULA DI  
SICUREZZA Ø20



POMPA NEB  
AG 20



CONTAGOCCE  
VERO



CONTAGOCCE  
AD OGIVA

### BOCCA - FINISH PP18



18 ALLUMINIO



18 ALL. PREFILETTATA



18  
CON PENNELLO

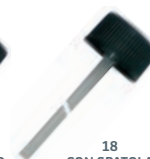

18  
CON SPATOLA



CHILD PROOF 18



EURO 18 SG



SOTTOTAPPO



CONTAGOCCE  
CAPOVOLGIMENTO



GHIERA  
PP E AL



SIGILLO  
GARANZIA



EURO 18 SG



STILO

### BOCCA - FINISH PP22



22 ALLUMINIO



CAPSULA PP



SOTTOTAPPO



CONTAGOCCE  
CAPOVOLGIMENTO



GHIERA  
PP E AL

### ACCESSORI BOCCA - ACCESSORIES FINISH Ø20



GHIERA SENZA  
GUARNIZIONE (A)



A

B



CAPSULA  
INVOLABILE (A)



A

B

C

Da utilizzare con tappo perforabile (B)

To be used with butyle cap (B)

À utiliser avec capsule en butyle (B)

Do zastosowania z korkiem (B)

Da utilizzare con serbatoio (B) e tranciatore (C)

To be used with plugs (B) and plungers (C)

À utiliser avec reservoirs (B) et perforateurs (C)

Do zastosowania z wtyczką (B) i tłoczkiem (C)

BOCCA - FINISH PP24



BOCCA - FINISH PP28



BOCCA - FINISH PP31,5



BOCCA - FINISH PP35



SPECIALE SPECIAL

BOCCA - FINISH PP38



BOCCA - FINISH PP18 / PP24



VERSIONI DISPONIBILI - AVAILABLE VERSION



1 GUARNIZIONE  
WAD  
JOINT  
USZCZELKA



2 TIGE  
BORE SEAL  
AUTO JOINTANT  
USZCZELNIENIE OTWORU

EROGATORI - ACTUATORS





## PILLOLIERE

| ml  |     |    |     |       |  |    |      |
|-----|-----|----|-----|-------|--|----|------|
| 100 | 110 | 80 | Ø50 | PP 35 |  | 96 | HDPE |
| 150 | 165 | 97 | Ø54 | PP 35 |  | 96 | HDPE |

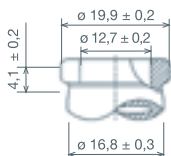

## PENICILLINA Ø20

| art     |      |    |     |    | vb       | vg     |  |
|---------|------|----|-----|----|----------|--------|--|
| 5/6     | 10   | 47 | Ø23 | 17 | I-II-III | II-III |  |
| 7/33    | 8,4  | 41 | Ø22 | 14 | I-II-III | III    |  |
| 8/309   | 13   | 49 | Ø25 | 19 |          | III    |  |
| 8/410   | 13,1 | 49 | Ø25 | 18 |          | III    |  |
| 10/1    | 14,5 | 54 | Ø26 | 23 | I-II-III | II-III |  |
| 15/392  | 17,7 | 59 | Ø27 | 25 | II-III   | III    |  |
| 15/473  | 18,3 | 63 | Ø25 | 23 |          | III    |  |
| 23/512  | 26   | 58 | Ø32 | 29 | I-II-III | II-III |  |
| 38/513  | 38   | 63 | Ø36 | 35 | I-II-III | III    |  |
| 50/496  | 60   | 73 | Ø43 | 50 | I-II-III | II-III |  |
| 100/507 | 119  | 95 | Ø52 | 89 | I-II-III | II-III |  |

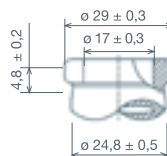

## SOLUZIONE FISIOLGICA Ø29

| art     |      |     |     |     | vb   |  |
|---------|------|-----|-----|-----|------|--|
| 50/553  | 77,5 | 81  | Ø45 | 75  | I    |  |
| 100/440 | 145  | 106 | Ø52 | 97  | I-II |  |
| 250/439 | 312  | 135 | Ø68 | 160 | I-II |  |
| 500/107 | 582  | 169 | Ø80 | 280 | II   |  |
| 500/432 | 582  | 177 | Ø80 | 280 | I    |  |
| 1000/72 | 1125 | 230 | Ø95 | 510 | II   |  |



\* min. 1 pallet

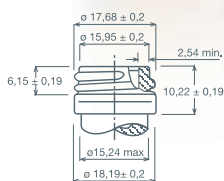

PP18

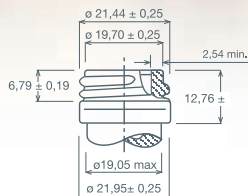

PP22

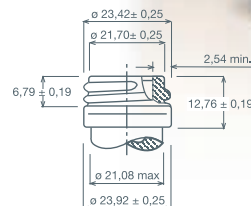

### FLACONI TONDI PP24

### FLACONI TONDI PP18

| art    |     |    |     |    |    |
|--------|-----|----|-----|----|----|
| 5/92   | 6,4 | 44 | Ø21 | 14 | 96 |
| 7/130  | 7,5 | 50 | Ø22 | 19 | 96 |
| 10/92  | 10  | 52 | Ø24 | 21 | 96 |
| 15/92  | 15  | 59 | Ø26 | 24 | 96 |
| 20/176 | 20  | 62 | Ø29 | 28 | 96 |
| 26/92  | 26  | 68 | Ø30 | 31 | 96 |
| 35/92  | 36  | 74 | Ø34 | 41 | 96 |
| 57/456 | 56  | 87 | Ø39 | 57 | 96 |

### FLACONI TONDI PP22

|         |    |    |     |    |    |
|---------|----|----|-----|----|----|
| 11/172  | 12 | 49 | Ø26 | 24 | 96 |
| 30/200* | 35 | 78 | Ø32 | 42 | 96 |
| 57/6667 | 57 | 82 | Ø41 | 64 | 96 |

| art        |     |     |       |     |    |
|------------|-----|-----|-------|-----|----|
| A 10/55    | 20  | 57  | Ø29   | 30  | 96 |
| 25/404     | 25  | 66  | Ø31   | 34  | 96 |
| 33/145     | 33  | 68  | Ø34   | 40  | 96 |
| 42/464     | 42  | 80  | Ø34   | 42  | 96 |
| 62/111     | 62  | 79  | Ø43   | 61  | 96 |
| 65/9011    | 65  | 96  | Ø39   | 68  | 96 |
| 70/369     | 78  | 85  | Ø47   | 70  | 96 |
| 100/551    | 114 | 111 | Ø47   | 93  | 96 |
| 135/421    | 135 | 117 | Ø50   | 91  | 96 |
| 160/437    | 160 | 133 | Ø50   | 115 | 96 |
| 180/136    | 184 | 128 | Ø55   | 136 | 96 |
| 210/430    | 214 | 137 | Ø57   | 134 | 96 |
| 220/435    | 228 | 148 | Ø55   | 144 | 96 |
| 225/382    | 225 | 127 | Ø61   | 150 | 96 |
| 260/368    | 260 | 148 | Ø61   | 170 | 96 |
| B 116/6260 | 106 | 130 | 50x30 | 118 | 96 |
| 215/8527   | 215 | 156 | 58x42 | 190 | 96 |

A FLACONI TONDI B FLACONI RETTANGOLARI

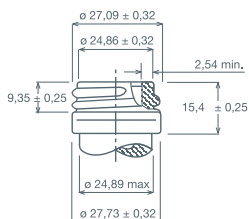

## FLACONI TONDI PP28

| art           |      |     |     |     |    |
|---------------|------|-----|-----|-----|----|
| 22/66         | 22   | 55  | Ø31 | 33  | 96 |
| 26/167        | 28   | 63  | Ø32 | 42  | 96 |
| 30/497 sl*    | 37   | 67  | Ø35 | 39  | 96 |
| 41/408        | 42   | 75  | Ø37 | 55  | 96 |
| 50/30         | 42   | 64  | Ø40 | 46  | 96 |
| 60/489 sl*    | 68   | 94  | Ø39 | 57  | 96 |
| 62/148        | 62   | 82  | Ø42 | 72  | 96 |
| 75/503        | 75   | 81  | Ø43 | 64  | 96 |
| 84/561        | 85   | 88  | Ø49 | 84  | 96 |
| 98/983 sl*    | 98   | 131 | Ø44 | 69  | 96 |
| 108/773 sl*   | 108  | 105 | Ø47 | 72  | 96 |
| 125/759 sl*   | 133  | 115 | Ø49 | 82  | 96 |
| 133/318       | 133  | 121 | Ø49 | 110 | 96 |
| 140/422       | 140  | 105 | Ø55 | 115 | 96 |
| 146/436       | 146  | 120 | Ø51 | 104 | 96 |
| 150/774 sl*   | 158  | 123 | Ø52 | 98  | 96 |
| 174/451       | 174  | 126 | Ø55 | 115 | 96 |
| 180/775 sl*   | 189  | 130 | Ø55 | 110 | 96 |
| 209/949 sl*   | 209  | 134 | Ø57 | 120 | 96 |
| 220/428       | 223  | 150 | Ø55 | 154 | 96 |
| 260/776 sl*   | 260  | 143 | Ø62 | 140 | 96 |
| 300/981**     | 315  | 152 | Ø66 | 170 | 96 |
| 1021/3870 sl* | 1021 | 217 | Ø98 | 470 | 96 |

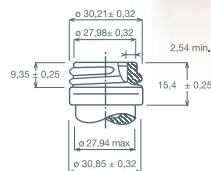

PP31,5

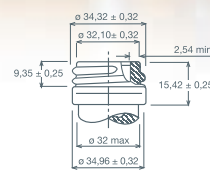

PP35

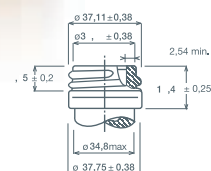

PP38

VITE DI SICUREZZA

## FLACONI TONDI PP31,5

| art  |      |     |      |     |    |
|------|------|-----|------|-----|----|
| 550  | 550  | 186 | Ø78  | 350 | 96 |
| 1020 | 1020 | 222 | Ø94  | 500 | 96 |
| 1200 | 1200 | 225 | Ø101 | 510 | 96 |

## FLACONI TONDI PP35

|         |     |     |     |     |    |
|---------|-----|-----|-----|-----|----|
| 60/874  | 64  | 82  | Ø41 | 74  | 96 |
| 80/831  | 91  | 98  | Ø44 | 80  | 96 |
| 113/821 | 113 | 85  | Ø54 | 93  | 96 |
| 150/832 | 169 | 118 | Ø54 | 122 | 96 |

## FLACONI TONDI PP38

|        |    |    |     |    |    |
|--------|----|----|-----|----|----|
| 42/308 | 42 | 58 | Ø42 | 61 | 96 |
| 75/309 | 87 | 87 | Ø47 | 94 | 96 |

## VITE DI SICUREZZA

|           |      |     |      |      |    |
|-----------|------|-----|------|------|----|
| 1200/1389 | 1200 | 248 | Ø97  | 682  | 96 |
| 2750/1343 | 2750 | 324 | Ø137 | 1240 | 96 |

\* superleggero - ultralight - ultra-light - bardzo lekki

\*\* vetro giallo/vetro bianco - amber glass/clear glass - verre jaune/verre blanc - szkło bezbarwne / szkło bezbarwne





### FLACONI PET PP13,5 special\*

| ml | h  | Ø  | g   | sigillo |              |
|----|----|----|-----|---------|--------------|
| 10 | 11 | 74 | Ø16 | 3       | sigillo 13,5 |

### FLACONI PET PP17,8 special\*

|    |    |     |     |    |              |
|----|----|-----|-----|----|--------------|
| 25 | 29 | 111 | Ø21 | 21 | sigillo 17,8 |
|----|----|-----|-----|----|--------------|

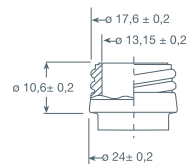

### FLACONI PET PP18\*

| ml | h  | Ø  | g   | sigillo |    |
|----|----|----|-----|---------|----|
| 20 | 27 | 60 | Ø30 | 8       | 96 |
| 30 | 36 | 74 | Ø30 | 10      | 96 |
| 50 | 57 | 78 | Ø38 | 10      | 96 |

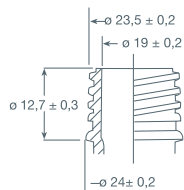

### FLACONI PET PP24

| ml  | h   | Ø   | g   | sigillo |    |
|-----|-----|-----|-----|---------|----|
| 100 | 112 | 93  | Ø47 | 15      | 96 |
| 150 | 170 | 119 | Ø50 | 17      | 96 |
| 200 | 228 | 130 | Ø55 | 21      | 96 |

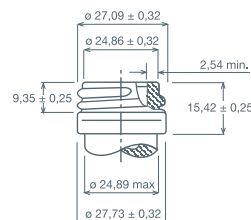

### FLACONI PET PP28

| ml   | h    | Ø   | g     | sigillo |    |
|------|------|-----|-------|---------|----|
| 200  | 215  | 122 | Ø57   | 22      | 96 |
| 200  | 214  | 141 | 59x38 | 22      | 96 |
| 250  | 262  | 126 | Ø62   | 23      | 96 |
| 500  | 523  | 179 | Ø70   | 38      | 96 |
| 1000 | 1054 | 218 | Ø88   | 53      | 96 |

